

# CONNECTIVE TISSUE NOTES

## CONTAINS

### 5 TYPES OF CELLS

1. FIBROBLASTS

2. MACROPHAGES

3. PLASMA CELLS

4. MAST CELLS

5. ADIPOCYTES

### 3 TYPES OF FIBERS

1. COLLAGEN

2. ELASTIC

3. RETICULAR

# TYPES OF CONNECTIVE TISSUE

## I. LOOSE:

**1. LOOSE AREOLAR C.T. :**  
**CONSISTS**

**FOUND**

**FUNCTION**

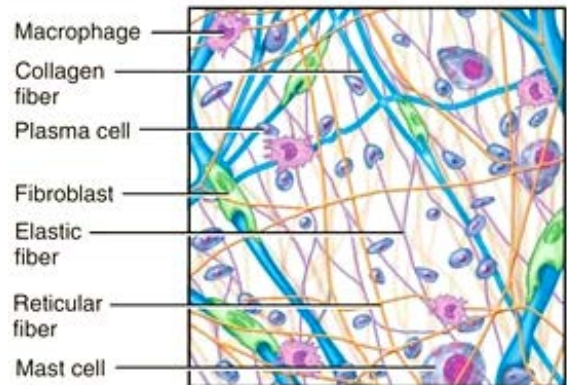

**2. DENSE REGULAR:**  
**CONSISTS**

**FOUND**

**FUNCTION**

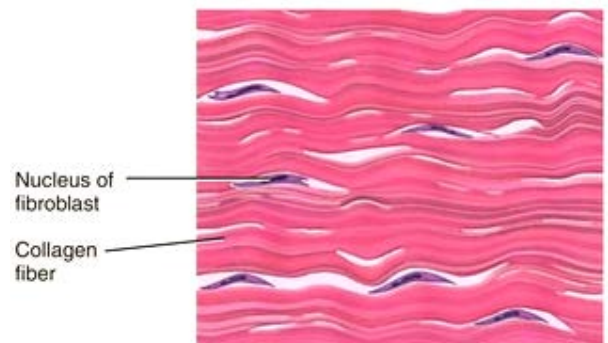

**3. DENSE IRREGULAR:**  
**CONSISTS**

**FOUND**

**FUNCTION**

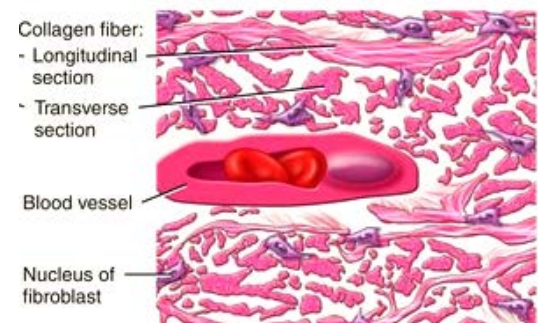

**4. ADIPOSE:**  
**CONSISTS**

**FOUND**

**FUNCTION**

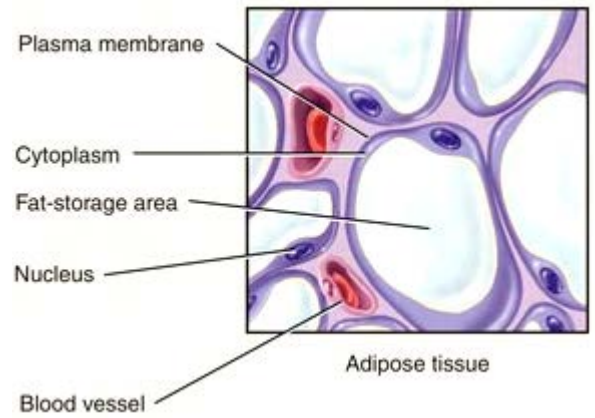

**5. RETICULAR**  
**CONSISTS**

**FOUND**

**FUNCTION**

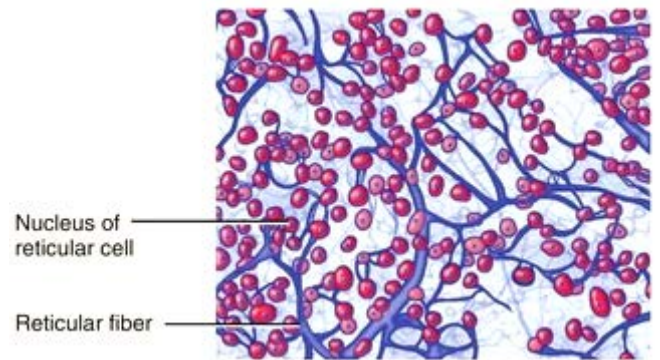

**III. SUPPORTIVE:**

**6. CARTILAGE:**  
**CONSISTS**

**A. HYALINE CARTILAGE  
CONSISTS**

**FOUND**

**FUNCTION**

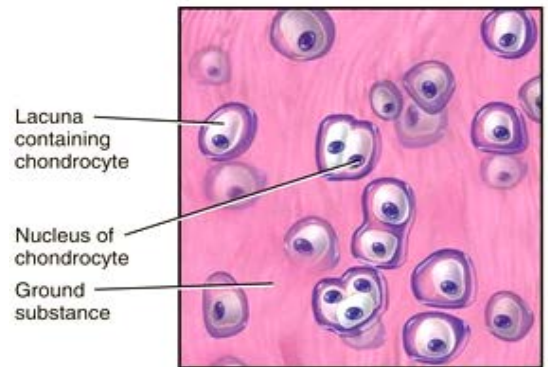

**B. ELASTIC CARTILAGE  
CONSISTS**

**FOUND**

**FUNCTION**

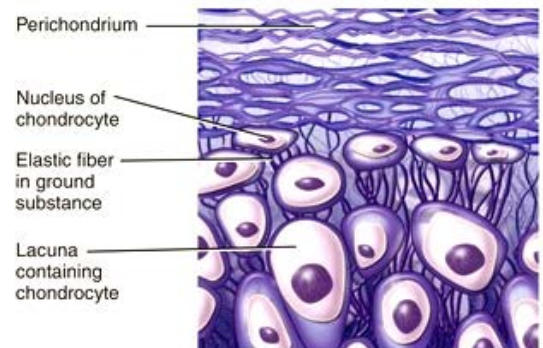

**C. FIBROCARILAGE  
CONSISTS**

**FOUND**

**FUNCTION**

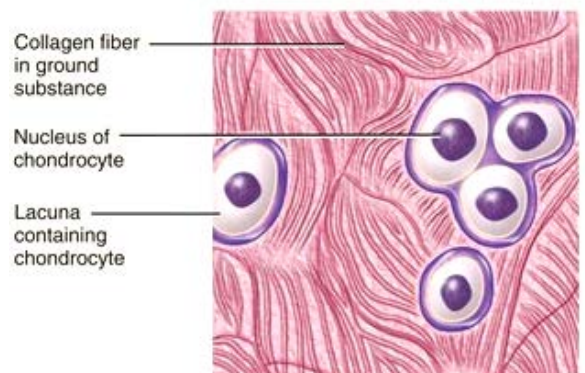

**7. BONE:**  
**CONSISTS**

**FOUND**

**FUNCTION**

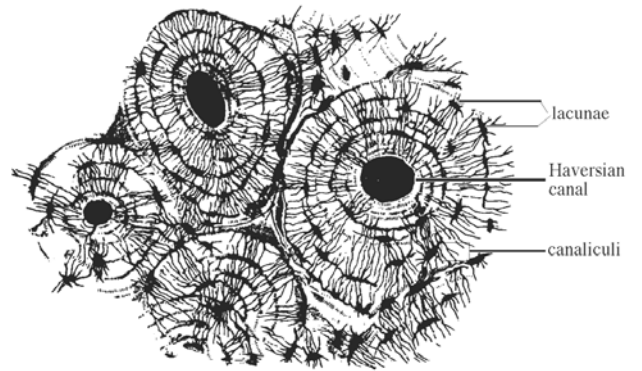

**III. LIQUID:**

**8. BLOOD:**

**CONSISTS**

**FOUND**

**FUNCTION**

